

PLAN OF SURVEY OF
 PART OF LOTS 3, 4, 5, 6, 9, 10, 17, 18, 20, 31, 32, 141, 143, 144,
 151, 152, PARTS OF LOT 19, REG. PLAN M 37, AND
 PART OF LOT 28, CONCESSION 3, S.D.S.
 TOWN OF OAKVILLE, COUNTY OF HALTOW
 SCALE: 1" = 100'
 W.B. STAZER, C.L.S., 1969

PLAN HR-92
 APPROVED 23rd July 1969
James M. Stazzer
 ASSESSOR & REGISTRAR
 PLAN 1-27-92
 RECORDED UNDER LN-5616
 REGISTERED 28-7-69
W.B. Stazer
 COUNTY OF HALTOW
 REGISTRAR

C-1302

PAGE 1 TO 14. WITH REFERENCE:
 - SHEETS OF DIBCEL UP
 PLAN 1 - SECTION M 37
 PARTS 4-10. WITH REFERENCE:
 - SHEETS OF DIBCEL UP
 PLAN 1 - SECTION M 37
 PART 15 - PART OF PARCEL UP 87-3
 SECTION 1-16

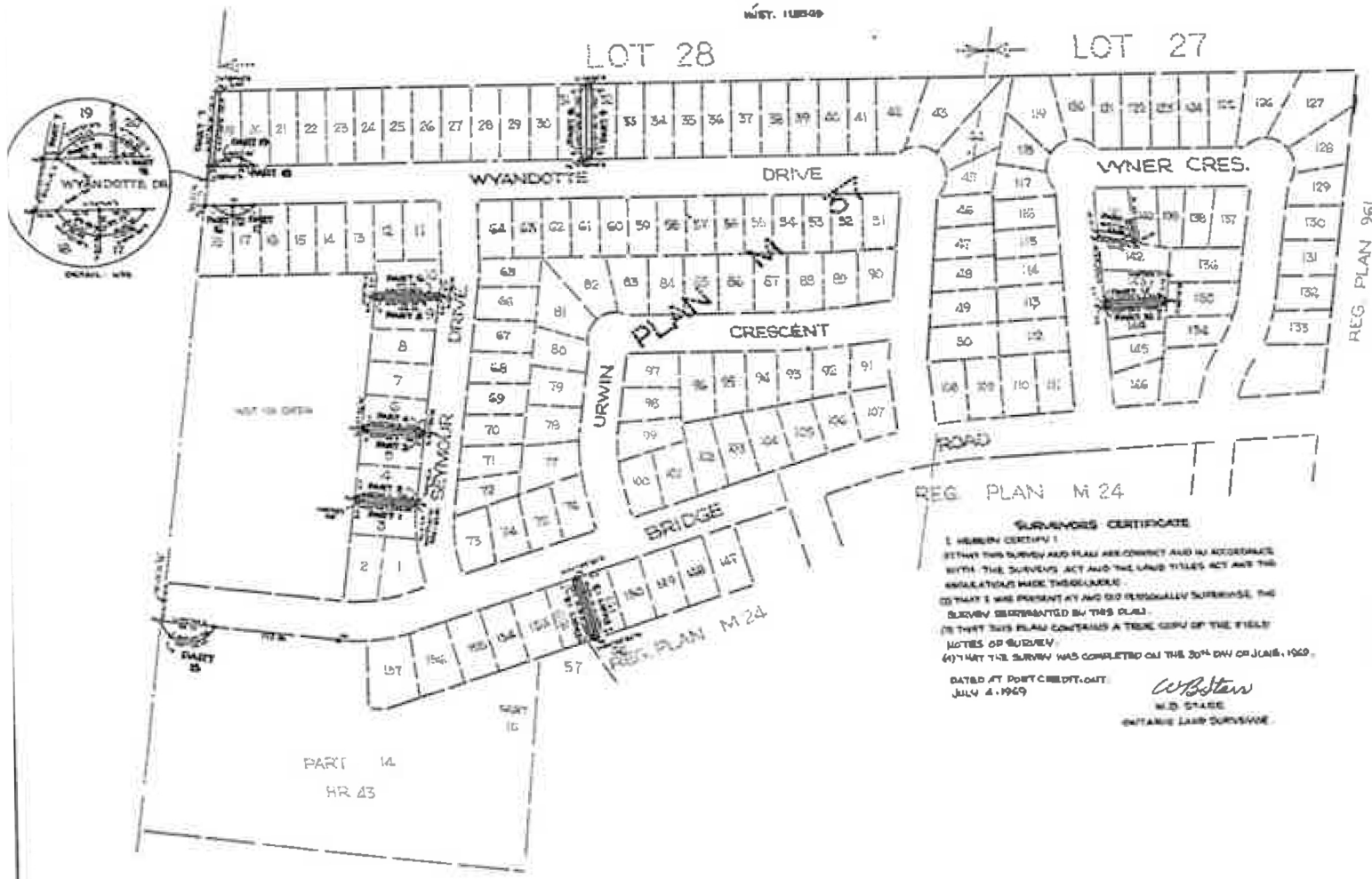

SURVIVORS CERTIFICATE
 I HEREBY CERTIFY:
 (1) THAT THIS SURVEY AND PLAN ARE CORRECT AND IN ACCORDANCE
 WITH THE SURVEYS ACT AND THE LAND TITLES ACT AND THE
 REGULATIONS MADE THEREUNDER;
 (2) THAT I WAS PRESENT AT AND DID PERSONALLY SUPERVISE THE
 SURVEY DESCRIBED BY THIS PLAN;
 (3) THAT THIS PLAN CONTAINS A TRUE COPY OF THE FIELD
 NOTES OF SURVEY;
 (4) THAT THE SURVEY WAS COMPLETED ON THE 20th DAY OF JULY, 1969.
 DATED AT PORT CHARLOTTE
 JULY 2, 1969
W.B. Stazer
 W.B. STAZER
 CHARTERED LAND SURVEYOR

NOTE
 BEARINGS ARE DERIVED FROM PLAN 14-27
 - DENOTES 1/4" = 1" 100' FROM BARS
 @ DENOTES 1/4" = 1" 40' FROM BARS
 FO DENOTES "FOOTED"
 Dy DENOTES "DIP"